

# THAT OLD BLACK MAGIC

1<sup>ST</sup> E<sup>b</sup> ALTO SAX.

ARR. BY BILLY MAY  
WORDS BY JOHNNY MERCER  
MUSIC BY HAROLD ARLEN

© 1942, FAMOUS MUSIC CORP.

WARNING! This arrangement is intended for the use of the FAMOUS ARRANGERS Series (formerly Famous Arrangers Club) only and

**F**

**F**

**I** (OPTIONAL REPEAT)

**J**

# THAT OLD BLACK MAGIC

3RD E<sup>b</sup> ALTO SAX.

ARR. BY BILLY MAY  
WORDS BY JOHNNY MERCER  
MUSIC BY HAROLD ARLEN

© 1942 FAMOUS MUSIC CORP.

WARNING: This arrangement is intended for the use of the FAMOUS ARRANGERS Series (formerly Famous Arrangers Club) only and

**F** (TENOR LEAD)

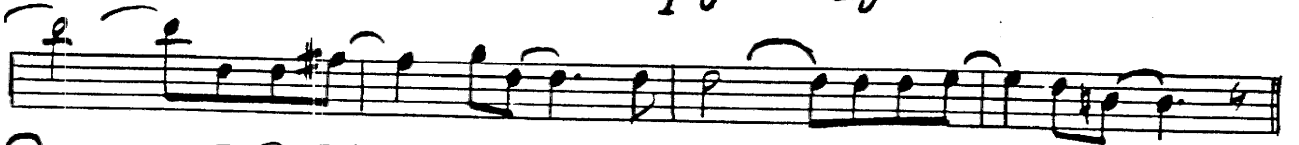

**I** (OPTIONAL REPEAT)

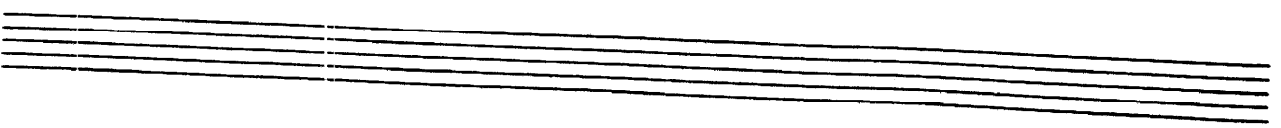
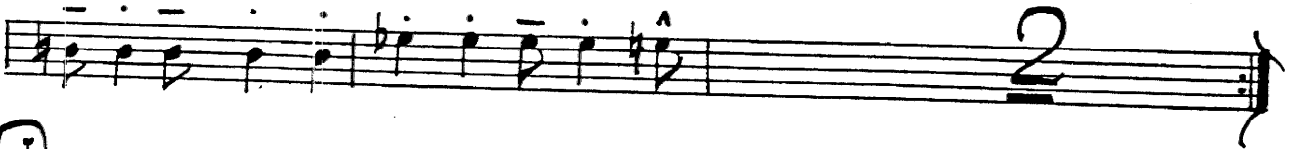

# THAT OLD BLACK MAGIC

2<sup>ND</sup> B<sup>B</sup> TENOR SAX.

ARR. BY BILLY MAY  
WORDS BY JOHNNY MERCER  
MUSIC BY HAROLD ARLEN

© 1942 FAMOUS MUSIC CORP.

WARNING! This arrangement is intended for the use of the FAMOUS ARRANGERS Series (formerly Famous Arrangers Club) only and anyone found selling duplicates or arranging it for sale is liable to a fine or imprisonment or both and will be prosecuted

BREATH ACCENTS

**F**

**G**

**H**

**I** OPTIONAL REPEAT

**J**

# WHAT OLD BLACK MAGIC

4<sup>TH</sup> B<sup>b</sup> TENOR SAX

ARR. BY BILLY MAY  
WORDS BY JOHNNY MERCER  
MUSIC BY HAROLD ARLEN

SOFT UNIS.

SOFTER

NO VIB

f

mp

(fuzz)  
(cas)

© 1942 FAMOUS MUSIC COOP.

**F**

**G**

**H**

*Pf Pf Pf Pf*

**I** OPTIONAL REPEAT

*P-pp*

**J**

# THAT OLD BLACK MAGIC

5<sup>th</sup> E<sup>b</sup> BARITONE SAX.

ARR. BY BILLY MAY  
WORDS BY JOHNNY MERCER  
MUSIC BY HAROLD ARLEN

A

7

SOFT UNIS.

B

C

7

D

E

1

(NO VIB)

TENOR LEAD

mp

© 1942 FAMOUS MUSIC CORP.

WARNING! This arrangement is intended for the use of the FAMOUS ARRANGERS Series (formerly Famous Arrangers Club) only and

**F**

**G**

**H**

*p f p f p f p f*

**I** OPTIONAL REPEAT

*p pp*

**J**

*p f*

# WHAT OLD BLACK MAGIC

1<sup>ST</sup> TRUMPET

ARR. BY BILLY MAY  
WORDS BY JOHNNY MERCER  
MUSIC BY HAROLD ARLEN

(PLAY SOFTLY BUT NOT UNCOMFORTABLY)

© 1942 FAMOUS MUSIC CORP.

WARNING! This arrangement is intended for the use of the FAMOUS ARRANGERS Series (formerly Famous Arrangers Club) only and

**F**

**G** START SOFT - BUILD GRADUALLY

**H**

**I**

**I** OPTIONAL REPEAT

**J**

**J**

# THAT OLD BLACK MAGIC

ARR. BY BILLY MAY  
WORDS BY JOHNNY MERCER  
MUSIC BY HAROLD ARLEN

## 2<sup>ND</sup> TRUMPET

(PLAY SOFTLY BUT NOT UNCOMFORTABLY)

© 1942 FAMOUS MUSIC CORP

WARNING! This arrangement is intended for the use of the FAMOUS ARRANGERS Series (formerly Famous Arrangers Club) only and anyone found selling duplicates or exposing it for sale is liable to a fine or imprisonment or both and will be prosecuted

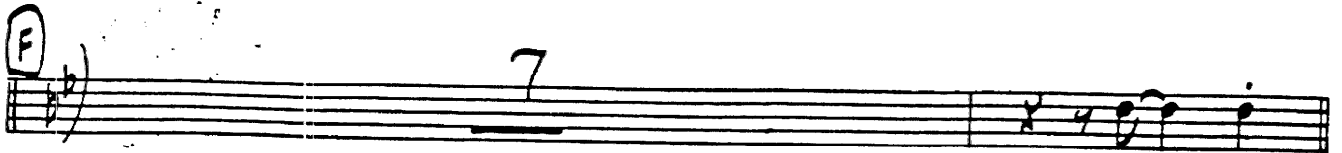
**F** 

**G** **START SOFT - BUILD GRADUALLY** 

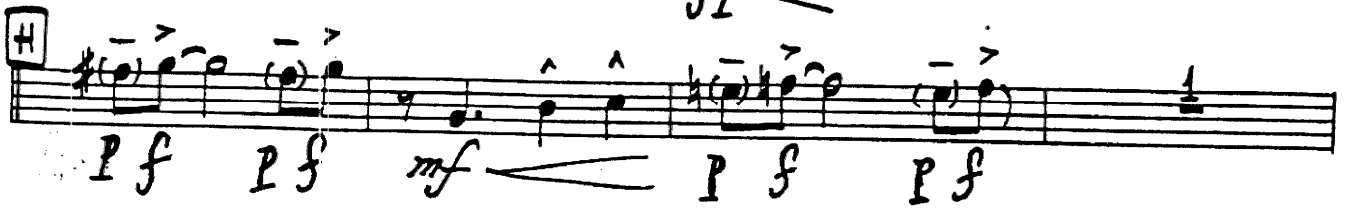

**H**   
*fp*  
*f* *f* *mf* *f* *f*

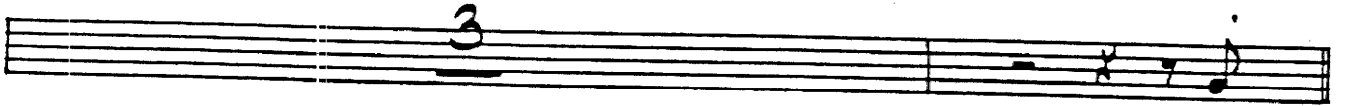

**I** **OPTIONAL REPEAT**   
*P - PP*

**J** 

# THAT OLD BLACK MAGIC

3RD TRUMPET

ARR. BY BILLY MAY  
WORDS BY JOHNNY MERCER  
MUSIC BY HAROLD ARLEN

(PLAY SOFTLY BUT NOT UNCOMFORTABLY)

© 1942 FAMOUS MUSIC CORP.

WARNING! This arrangement is intended for the use of the FAMOUS ARRANGERS Series (formerly Famous Arrangers Club) only and anyone found selling duplicates or exposing it for sale is liable to a fine or imprisonment or both and will be prosecuted

**F**

**G** **START SOFT - BUILD GRADUALLY**

**H**

*P f P f mf P f P f*

**I** **OPTIONAL REPEAT**

*P-pp*

**J**

*f*

# THAT OLD BLACK MAGIC

ARR. BY BILLY MAY  
WORDS BY JOHNNY MERCER  
MUSIC BY HAROLD ARLEN

## 4<sup>TH</sup> TRUMPET

(PLAY SOFTLY BUT NOT UNCOMFORTABLY)

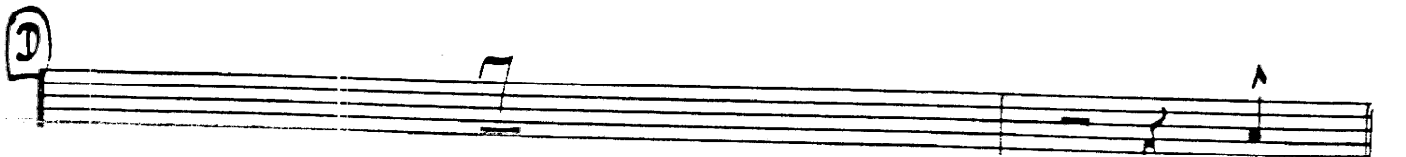
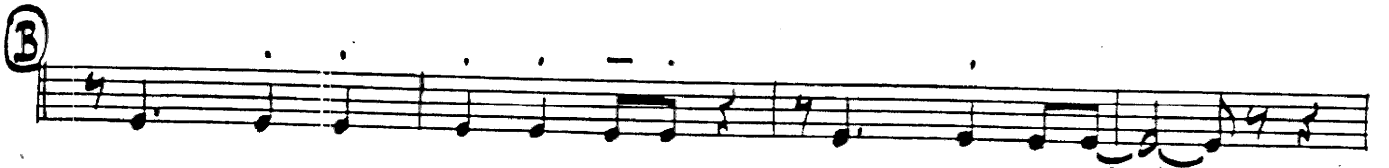
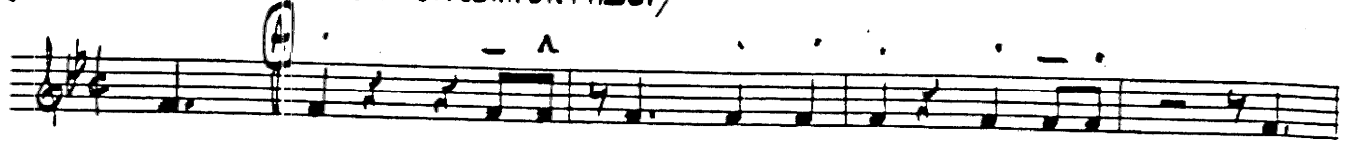

© 1942 Famous Music Corp.

WARNING! This arrangement is intended for the use of the FAMOUS ARRANGERS Series (formerly Famous Arrangers Club) only and  
no other kind of unauthorized duplication or reproduction for sale is liable to a fine or imprisonment or both and will be prosecuted

**F**

**G** START SOFT - BUILD GRADUALLY

**H**

*fp* <

*P-f* *Pf* *mf* < *Pf* *Pf*

3

**I** OPTIONAL REPEAT

*P-pp*

2

**J**

# THAT OLD BLACK MAGIC

## 1ST TROMBONE

ARR. BY **BILLY MAY**

WORDS - **JIMMY MERCER**  
MUSIC - **HAROLD ARLEN**

(A)

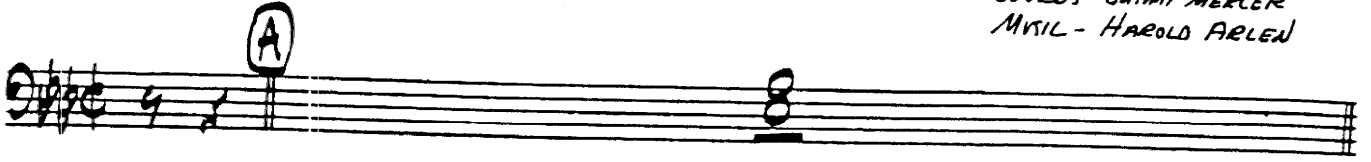

(B)

(C) TROMBS

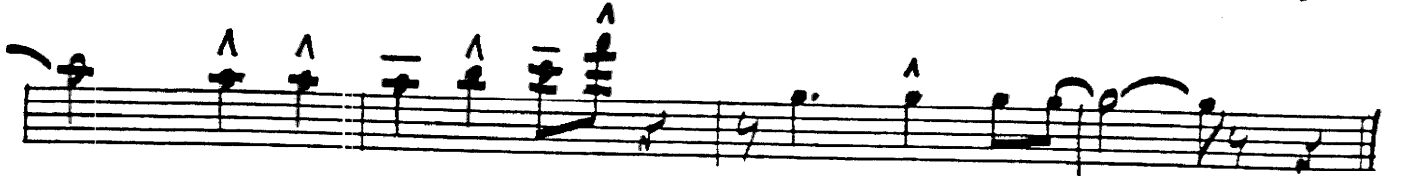

(D)

(E)

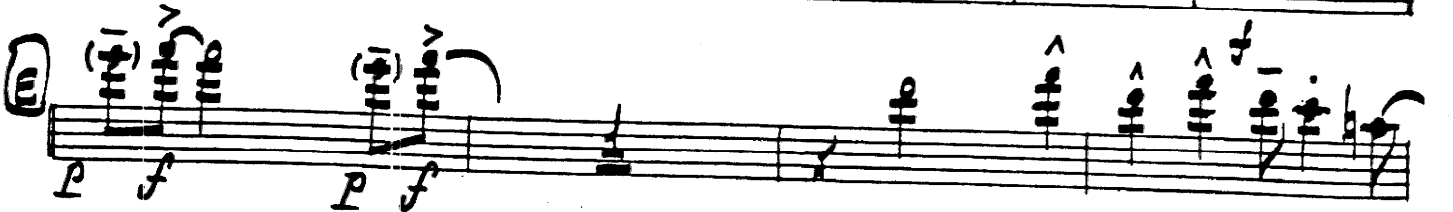

© 1942 **FAMOUS MUSIC CORP.**

WARNING! This arrangement is intended for the use of the **FAMOUS ARRANGERS** Series (formerly Famous Arrangers Club) only and anyone found selling duplicates or exposing it for sale is liable to a fine or imprisonment or both and will be prosecuted

TRUMPET

F

UNISON  
SOFTLY

I

OPTIONAL REPEAT

J

Empty musical staves at the bottom of the page.

# THAT OLD BLACK MAGIC

ARR. BY BILLY MAY  
WORDS - JOHNNY MERCER  
MUSIC - HAROLD ARLEN

## 2ND TROMBONE

(A)

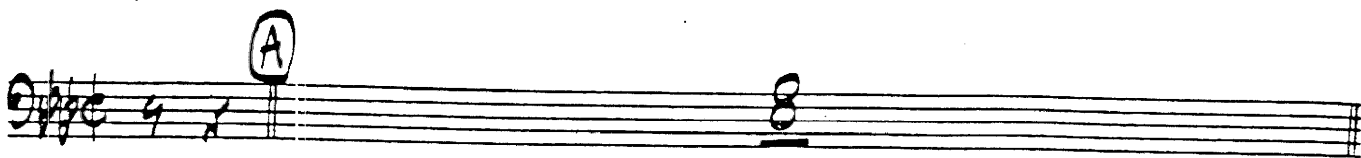

(B)

(C) *SOLI*

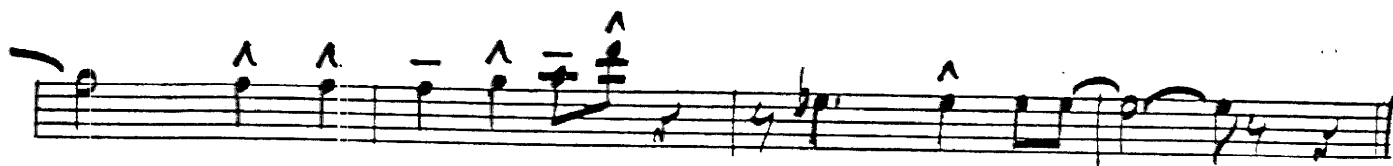

(D)

(E)

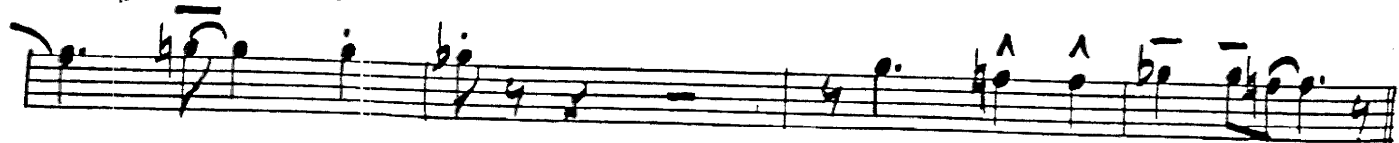
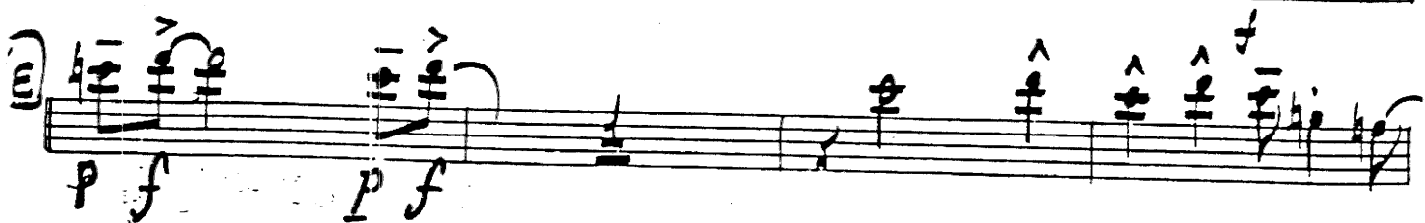

© 1942 FAMOUS MUSIC CORP.

WARNING! This arrangement is intended for the use of the FAMOUS ARRANGERS Series (formerly Famous Arrangers Club) only and

**F** TROMBONE 2

UNISON  
SOFTLY

3

START SOFT - BUILD GRADUALLY

**F** OPTIONAL REPEAT

**F**

# THAT OLD BLACK MAGIC

## 3<sup>RD</sup> TROMBONE

ARR. BY BILLY MAY  
WORDS - JOHNNY MERCER  
MUSIC - HAROLD ARLEN

(A)

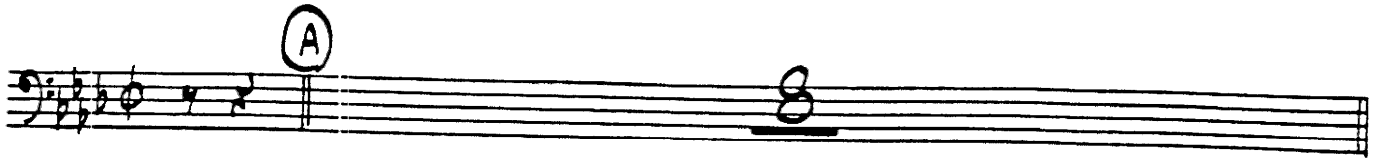

(B)

(C) *Soli* ^ ^ - ^ - ^ ^

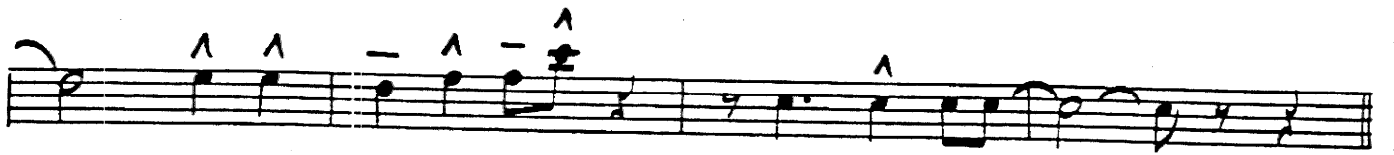

(D)

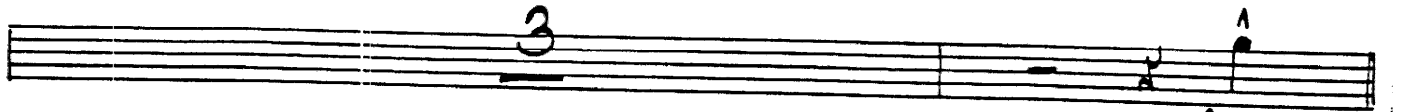

(E) *bē hē* *bē hē* ^ ^ ^ ^

© 1942 FAMOUS MUSIC CORP.

WARNING! This arrangement is intended for the use of the FAMOUS ARRANGERS Series (formerly Famous Arrangers Club) only and anyone found selling duplicates or exposing it for sale is liable to a fine or imprisonment or both and will be prosecuted

Trombone ③

'OLD BLACK MAGIC'

**F** 3 UNISON SOFTLY

**G** START SOFT - BUILD GRADUALLY

**H** ff

**I** OPTIONAL REPEAT

*p - pp*

**J** f

# THAT OLD BLACK MAGIC

## 4TH TROMBONE

ARR. BY BILLY MAY

WORDS - JOHNNY MERCER  
MUSIC - HAROLD ARLEN

© 1942 FAMOUS MUSIC CORP.

WARNING! This arrangement is intended for the use of the FAMOUS ARRANGERS Series (formerly Famous Arrangers Club) only and anyone found selling duplicates or exposing it for sale is liable to a fine or imprisonment or both and will be prosecuted

TROMBONE (4)

2

'OLD BLACK MAGIC'

F

UNISON  
SOFTLY

G START SOFT - BUILD GRADUAL

I OPTIONAL REPEAT

I

# THAT OLD BLACK MAGIC

GUITAR

ARR. BY BILLY MAY  
WORDS BY JOHNNY MERCER  
MUSIC BY HAROLD ARLEN

(A) Ab (PURE) Bbm7

Ab9 Bbm7 Cm7 F7(b9) Bbm7 Gb7 Eb7

(B) Bbm6 Gb6 Bbm6 Dbm6 Eb7

Fm6 G7 Cm7 B7 Bbm7 Eb7(b9)

(C) Ab6 Abmaj7 Ab6 Ebm7 Ab6 Abmaj7 Ab6 Bbm7

Ab6 Abmaj7 Ab6 Gb6

(D) Bbm7 E7 Eb7 Ab6 Abdim

Dbmaj7 Ab(add Bb) B9 Bbm7 Ab6 Abmaj7 Bbm6

(E) Fm D7

Dm7 G7+ C7 Cm7 F7 Cm7 F7

**F** *Bbm* *Dbm7* *Dbm6*

*Dbm6* *Fb7b9* *Eb9*

**G** *Ab6* *Abmaj7* *Ab6* *Bbm7* *Ab* *Abmaj7* *Ab6*

*Ebm7* *Cb7(Bb7)* *Ebm7* *Ab7* *Ebm7* *Ab7*

**H** *D#6* *Gb7*

*Bbm7* *Eb7(b9)* *Ab6* *Abdim*

**I** (OPTIONAL REPEAT) (ONE MORE TIME-STYLE)  
*Bbm7* *Abdim* *Ab6* *F7*

*Bb7* *A6* *Ab6* **2**

**J** *Bbm7* *E9* *Ab6* *Gb7* *F7*

*Bb7* *Bbm7* *Abdim* *Ab6* (SINGLE STRINGS) *D#7b9*

# THAT OLD BLACK MAGIC

BASS

ARR. BY BILLY MAY  
WORDS BY JOHNNY MERCER  
MUSIC BY HAROLD ARLEN

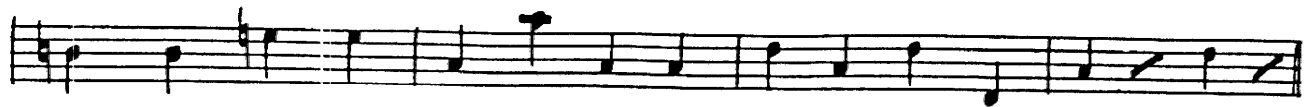

F

G

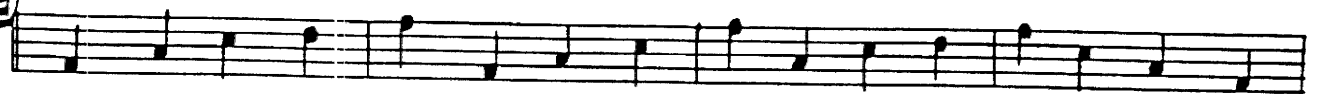

#

I (OPTIONAL REPEAT) (ONE MORE TIME-STYLE)

J

# THAT OLD BLACK MAGIC

ARR. BY BILLY MAY  
WORDS BY JOHNNY MERCER  
MUSIC BY HAROLD ARLEN

## DRUMS

© 1942 Famous Music Corp.

WARNING: This arrangement is intended for the use of the FAMOUS ARRANGERS Series (formerly Famous Arrangers Club) only and

① (OPTIONAL REPEAT) (ONE MORE TIME STYLE)

(CYMB. LIGHT)

(DUFF IN!)

②

Tom Tom

Rim

# THAT OLD BLACK MAGIC

ARR. BY BILLY MAY  
WORDS - JOHNNY MERCER  
MUSIC - HAROLD ARLEN.

PIANO

A

Ab (F#BbE) Bbm7

Ab Bbm7 Cm7 F#11b9 Bbm7 Gb7 Eb7

B

Bbm6 Gb6 Bbm6 Dbm6 Eb7

Fm6 G7 Cm7 B7 Bbm7

© 1942 FAMOUS MUSIC CORP.

WARNING! This arrangement is intended for the use of the FAMOUS ARRANGERS Series (formerly Famous Arrangers Club) only and

**C**

Ab6 Abmaj7 Ab6 Eb7 Ab6 Abmaj7 Ab6 Bbm7

Ab6 Abmaj7 Ab6 Gb6

**D**

Bbm7 E7 Eb7 Ab6 Ab2im

Dbmaj7 Ab(add Bb) Bb Bbm7 Ab6 Abmaj7 Bbm6

**E**

Fm Dm7

(H)

(I)

PIANO SOLO

(J)

